

MICROFILMED

FILED
GREENVILLE CO. S. C.

JAN 8 1 28 PM '82

DONNIE S. TANKERSLEY
R.M.C.

MORTGAGE PLAT

This is not a subdivision. This is a mortgage plat for financial purposes only and is not to be used to transfer property from one owner to another. OR TO CREATE LOTS.

F. J. Forbes
1/8/82

—MUSGROVE—

—WALDROP—

—ECHOLS—

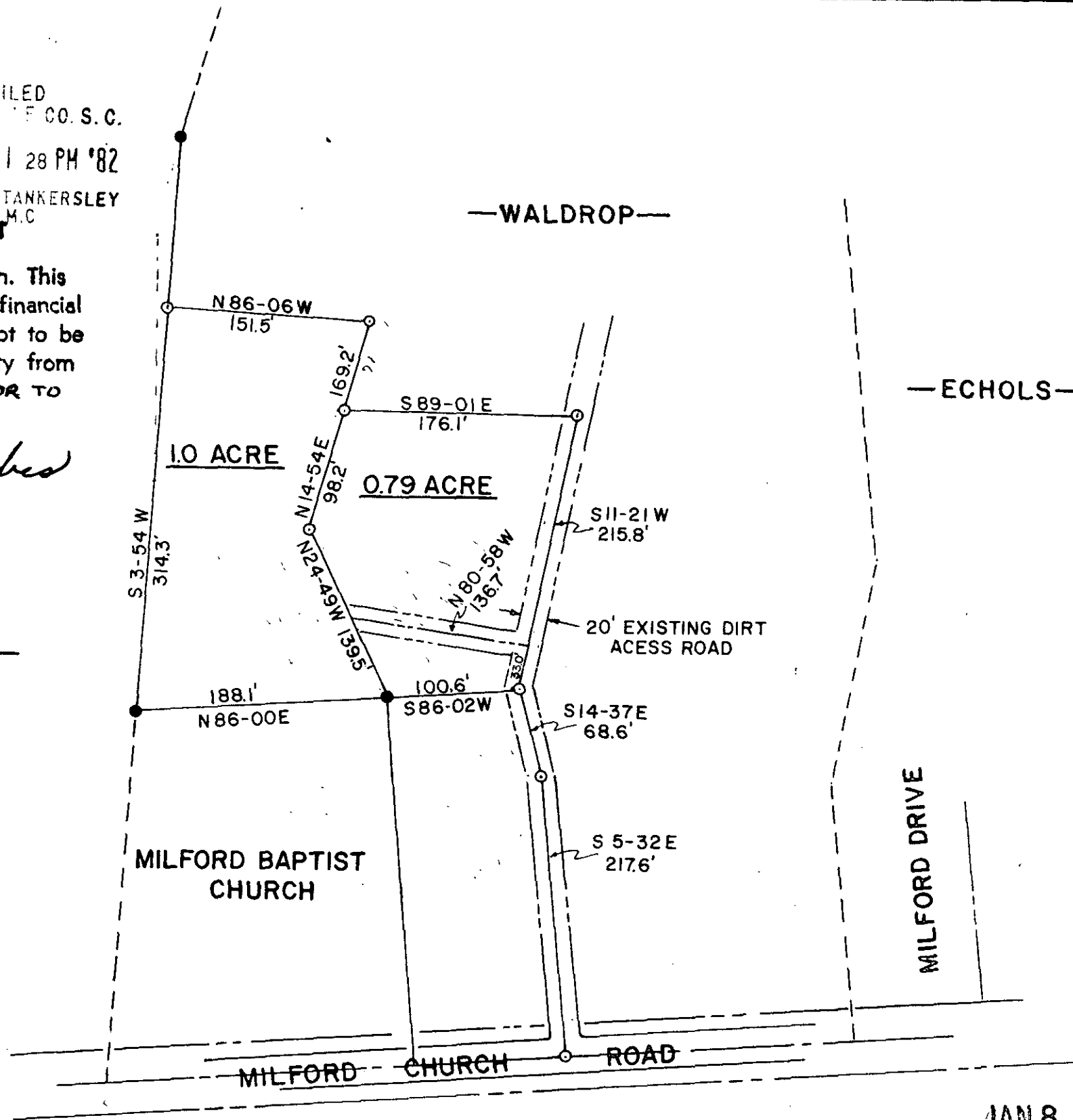

LOCATION MAP

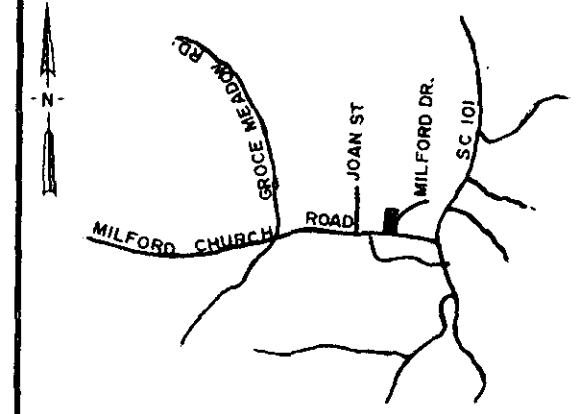

LEGEND

○	I.P. SET	△	STONE
●	I.P. FOUND	⊙	R.R. SPIKE

I hereby certify that the ratio of precision of the field survey is 1/ as shown hereon and the area was determined by the coordinate method of area calculation.

I hereby certify that the measurements as shown on this plat are correct and that there are no encroachments or projections other than shown.

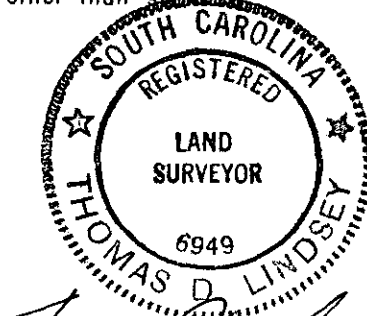

Thomas D. Lindsey
SIGNATURE

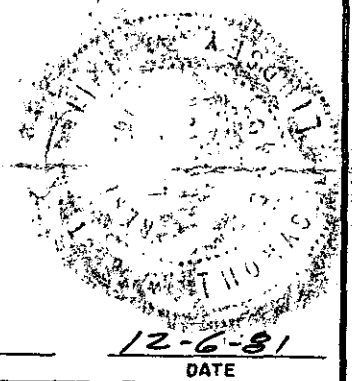

PROPERTY OF
JAMES RAMOND & JUNE MARI WALDROP

SURVEYED FOR
JAMES RAMOND & JUNE MARIE WALDROP

GREENVILLE COUNTY SOUTH CAROLINA

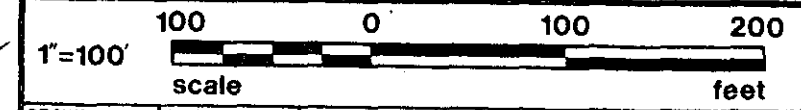

DRAWN	CHECK	DATE	JOB NO.
TDL	WCL	DEC. 6, 1981	1413

LINDSEY & ASSOCIATES
HWY. 253 RT. 1, TAYLORS S.C. 29687
LAND & HYDROGRAPHIC SURVEYORS

15773

JAN 8 1982

8-V-57

PRINT MACHINE INC.